



The Retreat
Architectural Design Guidelines

October 2025

(Subject to change)



The Retreat

Architectural Design Guidelines

The many unique characteristics of Spring Creek Ranch community make it unlike any other in eastern Shelby County. Our vision for the community in both its community elements as well as the new homes within it can be summed up in the term “understated eloquence”. Nothing fancy or overblown, but everything thoughtful and well executed with quality materials and craftsmanship.

When designing your home plans, please keep in mind the following architectural requirements. Prior to beginning construction, your plans, including a site plan, must be reviewed and approved in writing by the Architectural Control Committee (ACC). To avoid monotony and ensure design variety, homes with substantially similar front elevations shall not be constructed on the same street. Homes shall vary the materials so as not to be the same as those across the street or in near proximity of each other. **Due to their prominent location, certain lots are critical to the overall success of the community. Lots 1, 4, 20, 21, 26, 47, 58, 59 and 179 have been designated as Special Architectural Control lots.** Additional architectural review and attention to detailing of the homes and landscape may be required.

The first step in the design review process will consist of an informal sketch review with the builder and architect, during which we will discuss the general concept of the plan, including the orientation of the house and the garage on the lot, and together agree on any necessary improvements or changes. In addition, your landscape plan must be approved prior to installation of the driveway. The Homeowners Association may impose a substantial fine against anyone who starts construction **prior** to plans approval.

Architects:

All exterior elevations shall be designed by one of the following architects:

Archimania

Todd Walker
356 S. Main Street
Memphis, Tennessee 38103
Phone: 527-3560

Looney, Ricks, Kiss

J. Carson Looney
50 South B.B. King Blvd, Suite 600
Memphis, Tennessee 38103
Phone: 521-1440

Bill Stevens

Phone: 530-2948

Charles Shipp

4646 Poplar Ave., Suite 244
Memphis, Tennessee 38117
Phone: 680-0204

**Shapiro & Company
Architects, Inc.**

Brad Shapiro
435 Madison Ave., Suite 200
Memphis, Tennessee 38103
Phone: 685-9001

Jeff Bramlett

194 Washington St
Collierville, Tennessee 38017
Phone: 619-1613

David Anderson

119 Devon Way
Memphis, Tennessee 38111
Phone: 786-8494

Ed Yendrek

1133 Polo Dr, Suite 105
Collierville, TN 38017
Phone: 854-6900

General Guidelines

1. **House Size:** Minimum required heated and finished area is 3,000 square feet.
2. **Overall House Image:** Each home should express consistent architectural style rather than a mix of several architectural styles.
3. **Scale and Proportion:** Approximate architectural scale and proportion is essential to traditional home designs. Massing of elements should be kept simple and emphasize the main body and the main entry.
4. **Garages:** Garages shall face the side or rear, and shall not face the street, unless otherwise approved in writing by the ACC. Corner lots which

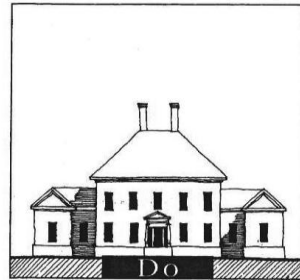

Don't clump everything equally under one enormous roof. Many McMansions with a confusing assembly of gables show the guests at first glance neither the entry nor the principal rooms of the house. All buildings should pass the First Glance Test, but many McMansions such as those below fail miserably.

Do mass a house so that it passes the First Glance Test. Massing of a house should clearly show two things at first glance: the location of the main body of the house and the location of the entry for people, which ought to be more important and more noble than the car entry. The houses below illustrate this pattern clearly.

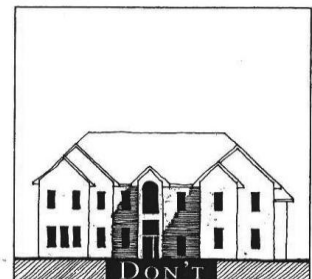

require the garage doors to face the street shall require additional measures such as carriage doors, screen walls or landscaping as required by the ACC to soften/screen this impact.

5. **Ceiling Height:** Minimum 10' smooth ceilings on first floor and 9' smooth ceilings on second floor.

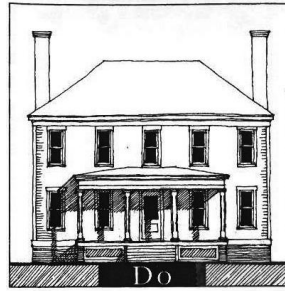

Do keep massing simple. Composing a house of one or a few simple boxes saves tremendous amounts of money for more effective things like proper porch detailing, back porches, garden walls, frontage fences, pergolas, and a number of other things that help the owners enjoy inhabiting all of their property.

6. **Finished Floor Height:** At least 18-20 inches clearance must be provided between the first floor elevation and finished grade along the entire front of the house (and street side on corner lots), unless otherwise approved by the ACC.

Don't use complicated forms. Too many gables, dormers, and roof breaks waste thousands. Throwing away this kind of money on "street appeal" isn't necessary in neighborhoods where the streets themselves have appeal. This type of house usually spends so much money on the front that no budget remains for detailing on sides or rear, where the owners spend all their outdoor time.

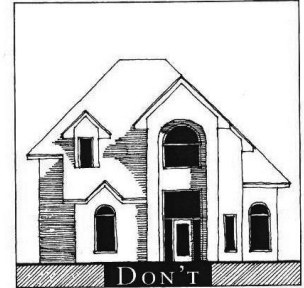

7. **Cladding:** Must be wood mold, simulated wood mold, or used brick with an approved mortar color or stucco on all fronts (and street side on corner lots), and on sides and rear to at least the first floor ceiling joists unless otherwise approved in writing by the ACC. Brick must be queen or modular size (no king size brick permitted).

8. **Roofing:** All roofs must meet or exceed dimensional 25 year shingles, and must be of slate blend, weathered wood, weathered gray, oxford gray, estate gray, or shadow gray color, unless otherwise approved in writing by the ACC.

9. **Windows & Doors:** All windows must have (or appear to have) wood frames (vinyl clad or aluminum clad windows are acceptable, with color to match trim), and brick mold is required. True divided lite or simulated divided lite windows shall be used where visible from the public streets. No snap-in grids, or grids between the glass, shall be used on windows visible from the street.

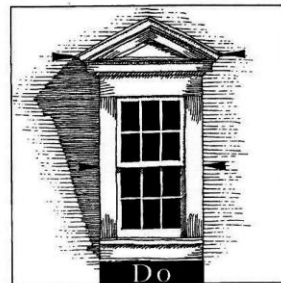

DORMERS

Do adopt modest proportions when detailing the dormer body and roof.

10. **Dormers:** All dormers shall be constructed to conform to the same scale and proportions as those in the approved plans. Attached as Exhibit "A" are pages 232-243 of traditional construction patterns by Stephen A. Mouzon which is required reading for all builders.

Don't oversize the dormer roof so that it appears to be top-heavy. There are a number of unflattering ways of characterizing dormers with roofs that are too big for their bodies. Oversize tops might be cute on cartoon characters such as Dumbo the Elephant, but they certainly are not on dormers.

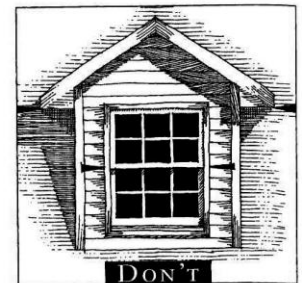

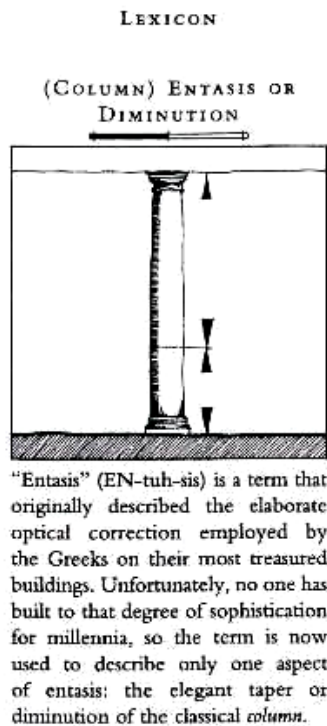

11. **Columns:** Columns must be wood, stone or cast concrete with a smooth finish. Whether round or square, columns must be properly proportioned. If round, the column must have the proper entasis, or taper, associated with classical proportions. Conventions of classical proportion also dictate that the top of the column shaft must align with the finished face of the beam, or entablature, above.
12. **Siding:** Siding must be 4"- 8" wide. No 4' x 8' sheet siding or stucco board allowed.
13. **Colors:** Roof, brick, mortar, siding, stucco and paint color selections must be submitted and approved prior to installation or application.
14. **Railings:** Railings must have well-proportioned square or turned balusters and shall be made of wood or an approved synthetic such as certain products available from Fypon. Iron railings and combination masonry and iron railings are also acceptable, as approved by the ACC. Certain stone and cast products, as approved by the ACC, will be allowed for use in balustrades. Specific information on desired railings should be submitted to the ACC for approval with construction drawings.
15. **Shutters:** Shutters shall be paneled, plank (French), or louvered in configuration and shall be operable or appear operable. When closed, the shutters shall be sized to completely cover the opening to which they are adjacent. Shutters are to be made of wood or an approved synthetic approved by the ACC. Louvered shutters must have blades that are at least 2" wide. All shutters must be hinged and must be held in position with shutter dogs.
16. **Chimneys:** Chimneys must be brick or stucco veneer of an approved color. No stucco board or siding is allowed. No metal chimney flues shall be visible. Chimney pots or decorative caps must be used.
17. **Flashing:** All flashing visible from the street must be copper, except step flashing (which must be painted to match roof or trim).
18. **Concrete:** All sidewalks, where required along the street, must be 4,000 psi exposed pea gravel concrete*. All driveways and all front yard flatwork must be of 4,000 psi exposed pea gravel concrete or brick unless otherwise approved by the ACC. Any stained concrete shall require written approval from the ACC. Asphalt and plain (broom finish) concrete are excluded.
*Sidewalks must be installed by each Lot Owner as shown on the recorded plat and must be installed within 11 months after the top layer of asphalt is installed.
19. **Mailboxes:** All lots in the Retreat shall retrieve their mail from the USPS common mail kiosk location. The kiosk will be owned and maintained by the homeowners association.

20. **Landscaping:** Solid sod all yards, front, sides, and rear. At least two trees (4 on corner lots) of a minimum 3" caliper must be planted in the front yard. No landscape credits to buyers. Approved landscaping must be completed by builders within 2 weeks after completion of the house. The value of landscaping material for the front yard must be at least \$1,500 excluding trees and sod. Screen all A/C compressors, meters and transformers completely from view from the street.
21. **Irrigation:** Automatic underground irrigation systems are required on all lawn and bed areas visible from the public streets. Backflow preventers, controllers, and meter centers should be indicated on the landscape plans and screened from view
22. **Fences:** All fences and walls must be approved prior to construction. It is our desire to use natural materials for the fencing with Spring Creek Ranch. Therefore, no synthetic, pvc, vinyl or concrete panel fence are permitted. No chain link fences are allowed, unless located within a wood fence and screened so as to not be visible from anywhere outside the yard. Brick, stone, wrought iron and wood fences are permitted. Wood fences must be of cedar or cypress, board-to-board, with a wood cap and shall not exceed 6' in height. Fence detail is attached as "Exhibit B". A brick column, as shown on Exhibit "C", shall be erected at the common property line between houses to separate the ownership of the wood fences and shall be painted the color Sail Cloth (Benjamin Moore #77) for uniformity. No top ornamentation permitted on top of brick column. No brick column or wood fence between houses shall be permitted closer to the street than 15' behind the front edge of the house. Wire backing (no larger than 10 gauge) may be added so long as the wire backing is painted the same green color. Any privacy fencing used inside the fence must be transparent with herbaceous plant material screening it.
23. **Utilities:** All utility connections, including cable TV and telephone must be underground.
24. **Satellite Dishes:** No satellite dishes in excess of 18 inches in diameter. All dishes **MUST** be screened from view from the streets and of neighbors and MUST be approved in writing by the ACC prior to installation.
25. **Signage:** Spring Creek Ranch has a complete signage system that all builders and their realtors are required to use for the marketing of the initial new homes (see Exhibit "D" for the format and vendor details). No subcontractor or vendor signs are permitted during the construction of the new homes.
26. **Streetlights:** Builders are required to purchase and install a Spring Creek Ranch gas streetlight on each lot designated on the master streetlight plan. This light shall be per the street lighting standard shown in Exhibit "E" and connected to the gas of the residence constructed on the lot. It shall be the homeowner's responsibility to keep the light operable at all times.
Supplier: Graham's Lighting (901) 274-6780
27. **Drainage:** It is the responsibility of each builder to familiarize themselves with the overall grading plan for the community approved by the Shelby County Engineer. It is also the responsibility of the builders to coordinate with the adjacent/surrounding builders

and/or homeowners to ensure that they do not increase the flow of water onto the surrounding lots or impede the natural or designed flow of the surface drainage. The developer is NOT responsible for drainage issues caused by grading by the builders. Black silt fencing (with no vendor names) must be in place at all times during construction. An overall drainage pattern map is provided to the builders as part of the architectural review process. Homeowners should not alter the pattern without written approval from the ACC.

28. **Culvert Design:** All lots with a required swale and drainage pipe must be cut to the appropriate Spring Creek Ranch standard design. All pipes require mitered end sections as shown on the spec sheet attached as Exhibit "F". All lots shall adhere to specific pipe sizes set by Fisher & Arnold (Engineer).

The above is not a complete list of covenants and restrictions. Please refer to the Declaration of Covenants, Conditions and Restrictions, and the recorded final plat of Spring Creek Ranch P.D. for additional information and conditions. The developers of Spring Creek Ranch reserve the right to modify these architectural design guidelines from time to time as needed without notice.

Should you have any questions or if we may be of any help at any time, please do not hesitate to call us at 766-4213.

CHAPTER 12
~
DORMERS

DORMER MATERIALS

81	DORMER JAMB MATERIAL.....	234
82	BRICK DORMER FACE.....	236

[232]

DORMER CONFIGURATIONS

83	DORMER ROOF TRIM.....	238
84	DORMER BODY PROPORTION.....	240
85	DORMER BODY/ROOF PROPORTION.....	242
86	TOWER AND LANTERN PRINCIPLES.....	244

[233]

EXHIBIT A

concerning which method costs most. If a single liner stud is used inside each triple-stud corner, then a 1x8 works perfectly as dormer jamb casing. If the sidewall studs are turned sideways to reduce the thickness of the walls, a 1x6 casing will work. No narrower jamb casing will work, however, without unconventional structural gymnastics to support the dormer header. Very few traditional dormer jambs are narrower than 1x6's.

The last reason is similar to some of the issues with storefront materials: The bay is a special part of a building, so it should be treated in a more refined fashion than ordinary walls are. The typical building is usually inappropriate here.

Dormer jambs are usually plain on most buildings, but may occasionally be detailed as pilasters. In such cases, they should support an entablature or arch.

SEE 13~TRIM; 22~STOREFRONT MATERIAL; 25~BAY JAMB MATERIAL; 37~CASING PRINCIPLES; 83~DORMER ROOF TRIM; AND 84~DORMER BODY PROPORTION.

time-consuming and therefore more costly than the proper method, that is to use a single vertical jamb casing that is wide enough to extend from the edge of the sash to the corner of the dormer. One board replaces two boards plus up to a dozen little pieces of siding; there should be no question

Do detail dormers so that they have single, strong, substantial casing boards at the corners. These examples represent a wide range of architectural languages (styles), but all have one thing in common: a single casing board or other element covers the distance between window and dormer corner without the need of siding.

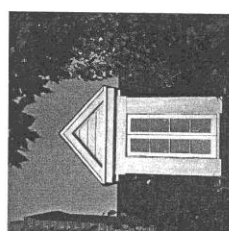
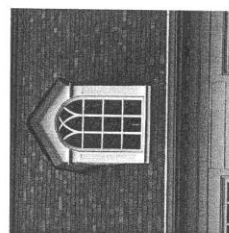
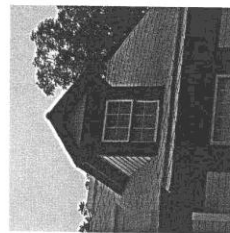
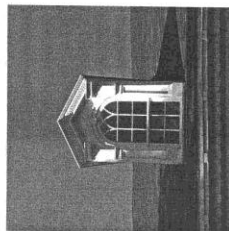
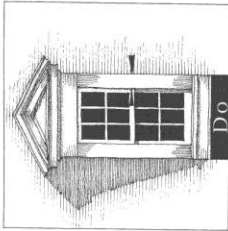

[235]

Don't detail dormers so that siding is required between the jamb casing and the cornerboard. The dormers below represent a range of design skill, but all of them include short slivers of siding between the window casing and the dormer corner board. The dormer should be detailed so that siding in this location simply does not exist in nearly every case.

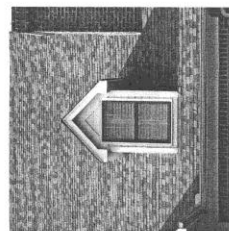
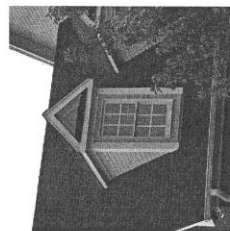
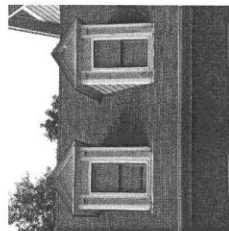
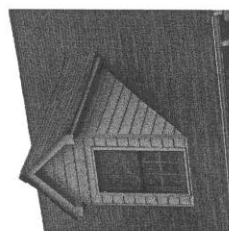
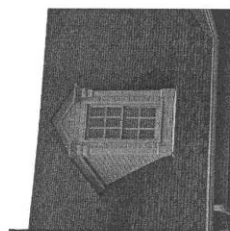
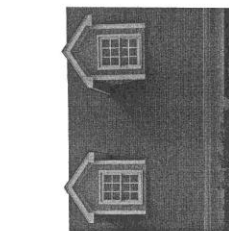
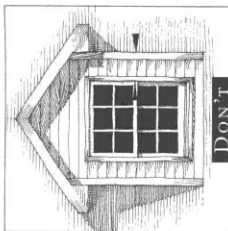

[234]

81
DORMER JAMB MATERIAL
DORMER JAMB MATERIALS SHOULD ALMOST NEVER INCLUDE SIDING, BUT SHOULD RATHER BE A SOLID CASING ASSEMBLY FROM THE WINDOW TO THE CORNER OF THE DORMER WALL.

Dormers are similar to bays in that, because they project from the wall of a building, they should be seen primarily as framing members so that they have visual support. If they appear simply as a siding-covered box with no visible stiffening, then either the house appears to be constructed of a too-light material such as cardboard, or the dormer looks unnaturally weak. Dormers with single, strong casing boards at the corners look much more substantial than those that resemble standard windows set in a standard wall with siding.

The second reason for using a single board to case from dormer window to dormer corner is the result of the fact that dormers exist because of their windows. Usually, the windows extend almost from corner to corner. The common method is to use scrawny corner boards at the corners, 2" or narrower brick mold for window casing, and narrow slivers of siding between the two. This is significantly more

BRICK DORMER FACE

BRICK SHOULD BE USED FOR A DORMER FACE ONLY WHEN THE BRICK FORMS A PARAPET AT THE TOP OF THE DORMER.

Dormers are almost always constructed entirely of wood, even when the rest of the building is built of brick. Brick clearly is too heavy a material to be safely (and legally, in most cases) supported by other aspects of brick construction, its use on dormers, even if properly supported, would make it appear to be brick wallpaper, because every viewer understands that brick is a weighty material. These comments should be unnecessary, but the current rage for the mythical maintenance free material makes brick dormers a possibility.

The only exception to this rule is the brick dormer face that aligns over a brick wall below and creates a parapet wall above. This most typically occurs with the relatively rare "half-dormer," where the window is half in the wall below and half in the dormer. The eaves of the main roof intersect the dormer somewhere near the midpoint.

A single wythe of brick is inappropriate, because it creates an improper material change at an outside corner.

Don't use brick to face a dormer unless the face terminates in a parapet wall. If the roof projects over the top of the front wall of the dormer, it is far too easy to run siding to the outside corner, creating the worst sort of vertical wall joint.

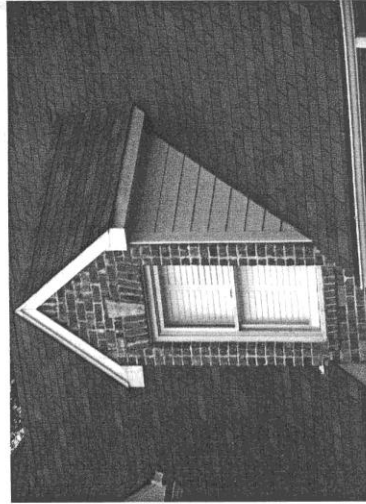
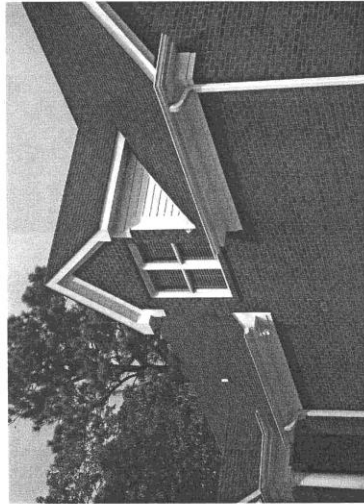
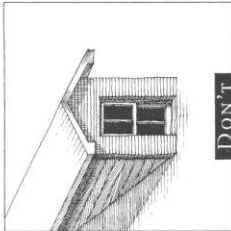

[236]

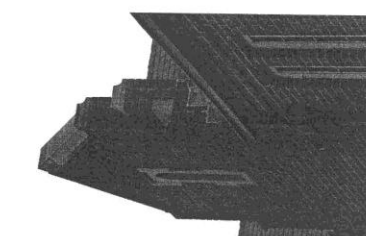
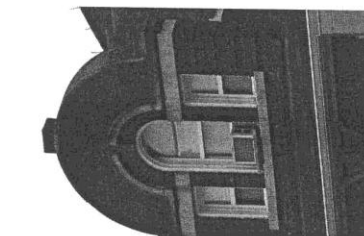
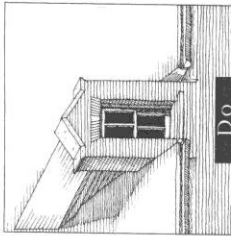

[237]

Do create a distinct parapet wall extending beyond both the sides and top of the dormer in the rare cases where a dormer is faced with brick. Dormer faces that create parapet walls above must build a masonry side return at least as wide as the parapet, creating a perfectly respectable condition. Note that the brick dormer face is most rational when it is an extension of a brick wall below as shown in the drawing and all of the photos on this page.

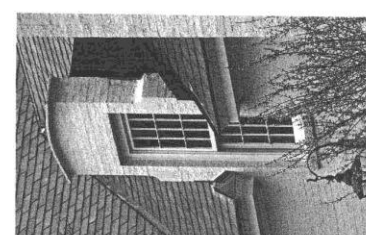
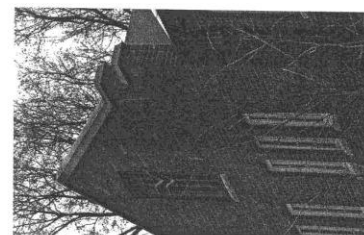

A brick parapet wall, however, must be at least 8" thick. Because the scale of the dormer is smaller than the scale of an entire building, a brick parapet wall 8" thick or thicker projects at least 4", or ideally 8", beyond each side of the dormer to create a brick pilaster of sorts, when viewed from the side, and gives siding on each side of the dormer an appropriate place to die.

SEE 9~SIDING MATERIALS;
11~BRICK; 16~MASONRY
VENEER WALLS; 17~BRICK
COURSING AT WALL OPENINGS;
19~WALL MATERIAL
JOINTS; 21~WINDOW
MATERIALS; 24~BRICK JACK
ARCH; 26~BRICK MOLD;
39~MASONRY LINTEL
PRINCIPLES; 40~ARCH
TRIM; 84~DORMER BODY
PROPORTION; AND 85~DORMER
BODY/ROOF PROPORTION.

83 DORMER ROOF TRIM

DORMER ROOF TRIM,
BEGINNING AT THE WINDOW
HEAD, SHOULD BE COMPOSED
OF A HEAD CASING, A SOFFIT,
AND A CORONA, OR FASCIA, AT
A MINIMUM. A CYMATIUM, OR
CROWN, MAY BE ADDED, BUT
ONLY ON THE RAKING CORNICE.
SIDING SHOULD NEVER BE
USED ANYWHERE ABOVE A

WINDOW HEAD EXCEPT IN THE
TYPANUM OF A GABLE-FRONT
DORMER.

Siding above a dormer win-
dow indicates that the dormer
is very poorly proportioned
and is much taller than it should
be. Properly designed dormers
are built of a sequence of trim
pieces with no large surface
areas that require siding. The
first trim piece is a window
head casing, which must be at
least as wide as the jamb casing
below, if not wider. The nar-
rowest allowable jamb casing,
as noted earlier in 81~Dormer
Jamb Material, is a 1x8 with
standard dormer sidewalls or a
1x6 with flat stud sidewalls.

The dormer eave above
should be designed accord-
ing to all principles of good
cave design, and it should
be a smaller version of the
main roof eave in most cases.
This means, among other
things, that a closed-eave cor-
nice should be as tall as it is
wide. For classical buildings,
the proportion of the cornice
to the head casing should be

DORMERS

consistent with the proportion
of the cornice to the frieze of
the main roof, if the building
has a full-height frieze. If not,
the proportion of dormer cor-
nice to window head casing
should be appropriate to the
order of the building.
Dormers with either
bowspring or full Roman

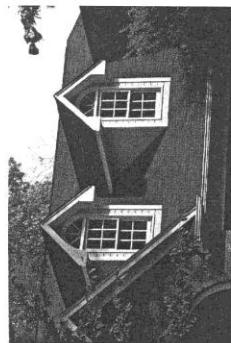
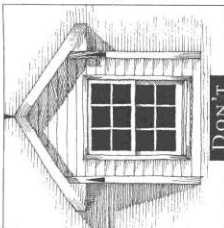

*Don't: Circle-head
windows jammed between
pork chop eaves still leave
blank slivers to fill with
siding.*

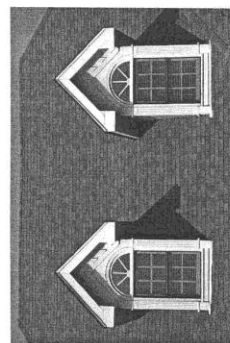

*Don't: These dormers
attempt to fill the gap,
but do so with dentils,
which are enrichments
that should only be added
to a full-featured cornice
with proper cymatium, bed
molds, etc. They are rare on
dormers. This cornice has
only a fascia and soffit, so
dentils are entirely wrong
here.*

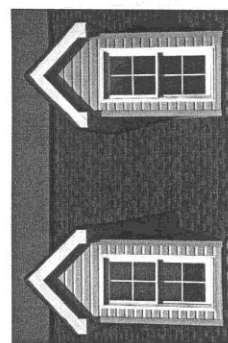

*Don't: This is the raw
condition of window, pork
chop eave, and nothing
but siding in between. The
pork chops are small and
therefore less offensive, but
they are still wrong.*

[238]

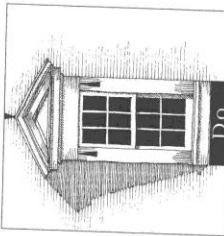

arched window heads often
incorporate jamb casings
detailed as pilasters due to
the formality of the dormers,
the tops of which occur at
the springline of the arch.
This obviously leaves far too
much space from the top of
the pilaster to the eave of the
dormer owing to the height

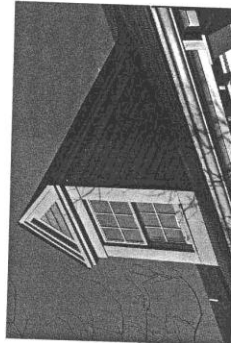

*Do: The dormers on this
fairly vernacular midrange
building have siding in
the tympanum, but only
after installing all of the
required parts.*



*Do: The dormers on this
fairly classical midrange
building also have siding
in the tympanum. Because
this building is more
refined than the first, the
designer has used flush
tongue and groove siding
to make the joints less
apparent.*

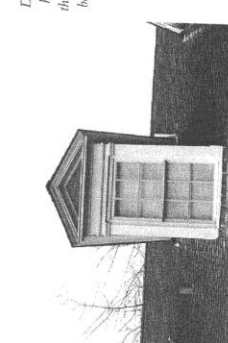

*Do: This classical dormer
has a small tympanum
that is filled with a single
board, creating no seams
at all.*

[239]

SEE 13~TRIM; 38~HEAD
CASING PRINCIPLES;
45~COLUMN MATERIALS
AND PROPORTIONS;
50~COLUMN TO ENTABLATURE;
51~ENTABLATURE PRINCIPLES;
62~TRIM UNDER CORNICE;
64~EAVE MATERIALS; 66~EAVE
OVERHANG AND ENCLOSURE;
77~ROOF SLOPES; AND
81~DORMER JAMB MATERIAL.

DORMER BODY PROPORTION

THE BODY OF A SINGLE-WINDOW DORMER SHOULD BE VERTICALLY PROPORTIONED OR SQUARE. DORMER WINDOWS SHOULD BE PROPORTIONED SIMILAR TO OR SLIGHTLY SHORTER THAN TYPICAL WINDOWS IN THE FLOOR BELOW.

DORMERS

Don't proportion a single-window dormer to be horizontal. 1: This dormer is noticeably taller than square, yet is far too chunky for a tall dormer and is a bad match for the window size. 2: This one is even wider. It is a good match for the window height, but not for the window width. 3: This dormer is an awkward-looking over-reaction to dormers that are too wide for their height. 4: This dormer is a near miss of a square proportion with small windows.

1

2

3

4

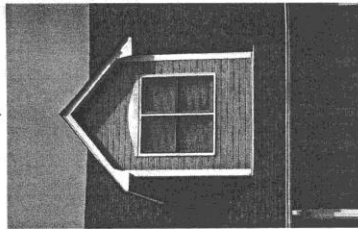
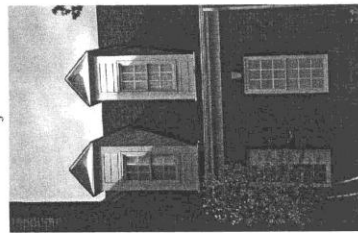
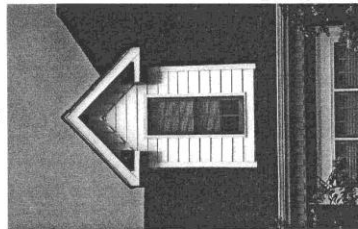
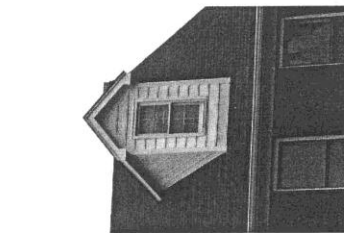

[240]

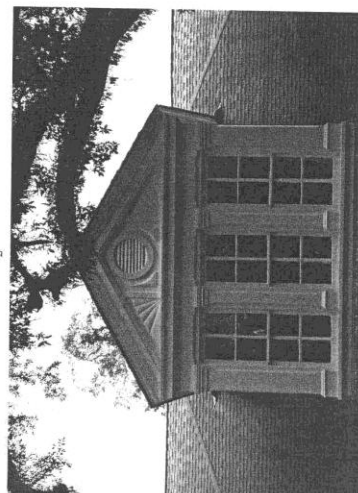
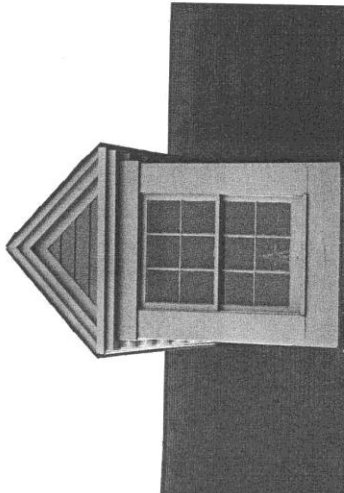
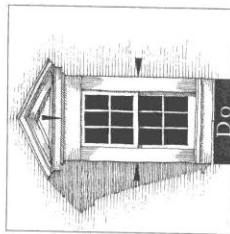

[241]

Do proportion dormer and window so that the window properly fills the dormer face. The Do drawing indicates a good dormer proportion for classical buildings. 1: This is a dormer on a fairly vernacular midrange building. It is somewhat shorter than the classical dormer, but also fills its face well with the window. 2: Dormers can be wider than square only if they entirely fill the face of the dormer with properly proportioned windows and their casings.

1

2

As with the square dormers above, the dormer body proportion is driven by the window proportion. Preference should be given to getting the window proportion exactly correct and deriving the dormer body proportion from the window proportion. Multi-window dormers, which may be gabled or hipped but are more often shedded, obviously will be wider than square in most cases, and the individual window proportions should also drive this.

SEE 13~TRIM; 21~WINDOW MATERIALS; 28~DOOR AND WINDOW TYPES; 29~DOOR AND WINDOW STYLE VERSUS BUILDING STYLE; 31~WINDOW PROPORTIONS; 32~WINDOW CASE PROPORTIONS; 37~CASING PRINCIPLES; 38~HEAD CASING PRINCIPLES; AND 81~DORMER JAMB MATERIAL.

SEE 13~TRIM; 21~WINDOW MATERIALS; 28~DOOR AND WINDOW TYPES; 29~DOOR AND WINDOW STYLE VERSUS BUILDING STYLE; 31~WINDOW PROPORTIONS; 32~WINDOW CASE PROPORTIONS; 37~CASING PRINCIPLES; 38~HEAD CASING PRINCIPLES; AND 81~DORMER JAMB MATERIAL.

EXHIBIT A

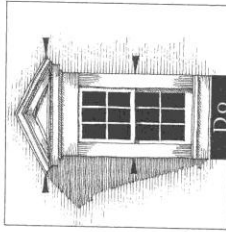

Do: Adapt modest proportions when detailing the dormer body and roof.

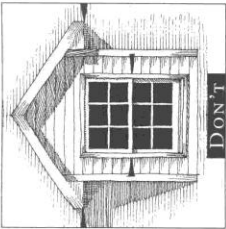

Don't: Oversize the dormer roof so that it appears to be top-heavy. There are a number of unflattering ways of characterizing dormers with roofs that are too big for their bodies. Oversize tops might be cute on cartoon characters such as Dumbo the Elephant, but they certainly are not on dormers.

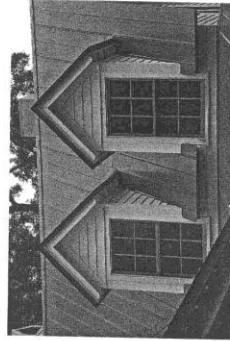

Do: Vernacular dormer roofs typically are allowed to project the farthest, and would typically be the only ones that approach the 40 percent limit.

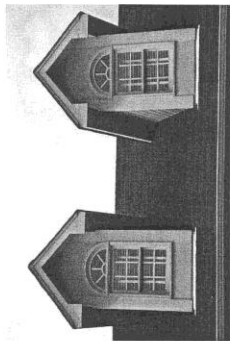

Do: Classical dormer roofs typically project the least. They occasionally project less than 25 percent.

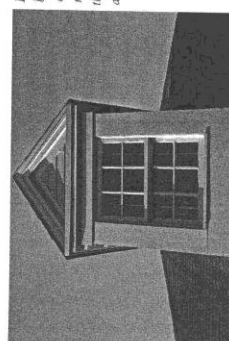
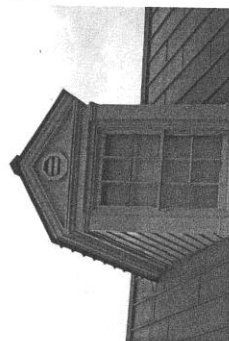

Do: Dormers on midrange buildings, naturally project a moderate amount. Their roof details are typified by this dormer, which contains all of the classical elements but in very simplified fashion.

85 DORMER BODY / ROOF PROPORTION

IF DORMER EAVES ARE PROPERLY PROPORTIONED, THE TOTAL WIDTH OF THE DORMER STYLE SHOULD BE 25 PERCENT TO 40 PERCENT LARGER THAN THE WIDTH OF THE DORMER BODY.

One of the most glaring signs of an ill-informed designer or builder is a dormer roof that is far too large for the dormer body. Unfortunately, it has been common practice for some time to build dormer roofs with the same eave detail as used for the main roof. The eave may be slightly reduced in some cases, but the conventional eave detail almost always results in a dormer roof that is enormously oversized and top-heavy, similar to the appearance of a toddler trying to wear her father's hat. This may be amusing with a young child, but it is simply awkward on a building.

Proper dormer roofs vary in proportion from about 125 percent of dormer body width to about 140 percent of dormer body width. The most effective way of measuring body/roof proportion is to the outside of the window casing and the outside of roof fascia. If the dormer jamb is properly detailed, the measurement of the dormer width at the out-

Don't: These dormers possess a fairly good body proportion and contain no sliding between window and dormer corner. But they ruin it all by oversized roofs.

Don't: Strangely enough, these dormers have exactly the same overhang as the dormers above, but because the dormer bodies themselves are far too wide, the proportion of roof to dormer body is actually better. Which is worse? That may be debatable, but neither is palatable.

Don't: Typical tract house pork chop eaves project equally too far to the gable end as they do to the eave sides. Pork chop dormer eaves do exactly the same thing, accentuating the top-heavy appearance of the dormers.

EXHIBIT B

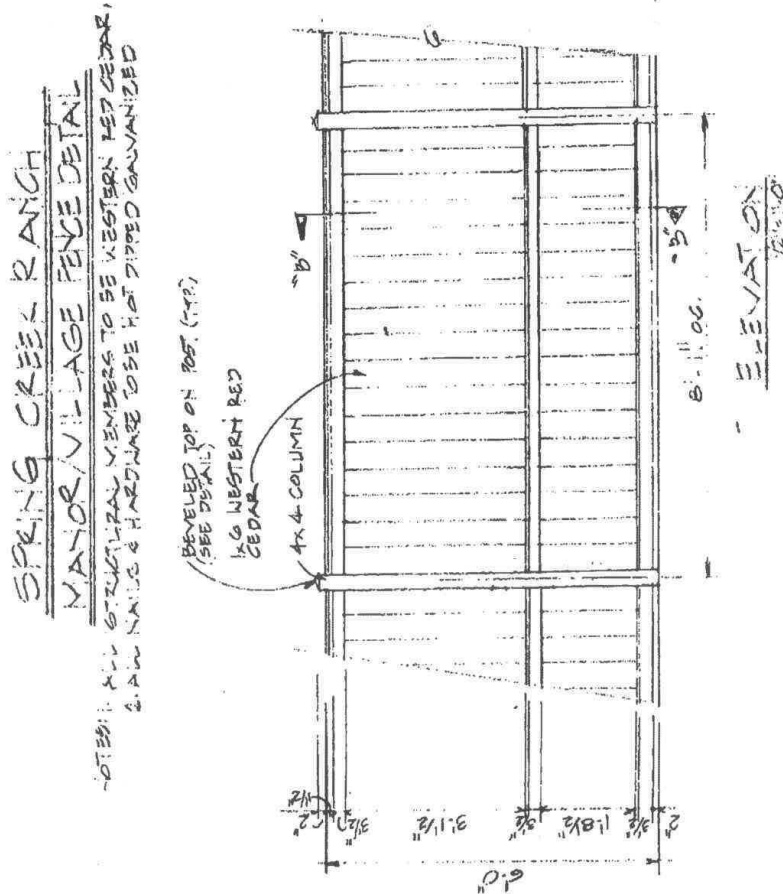
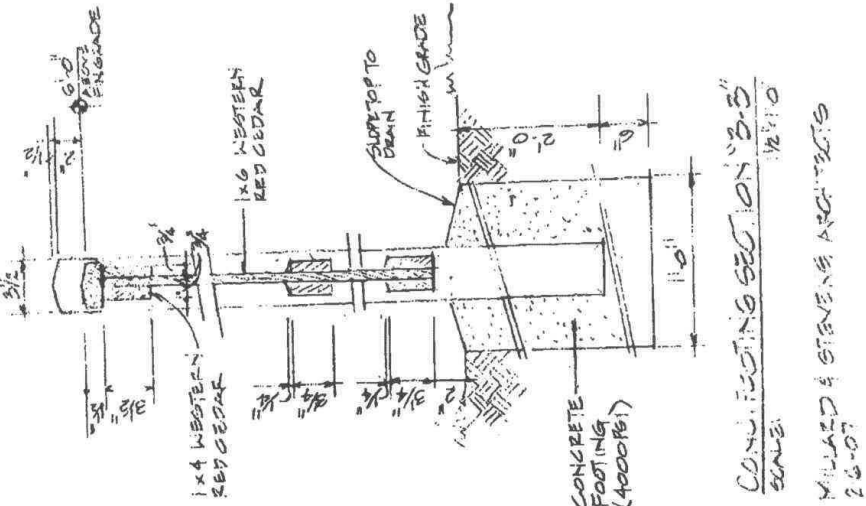
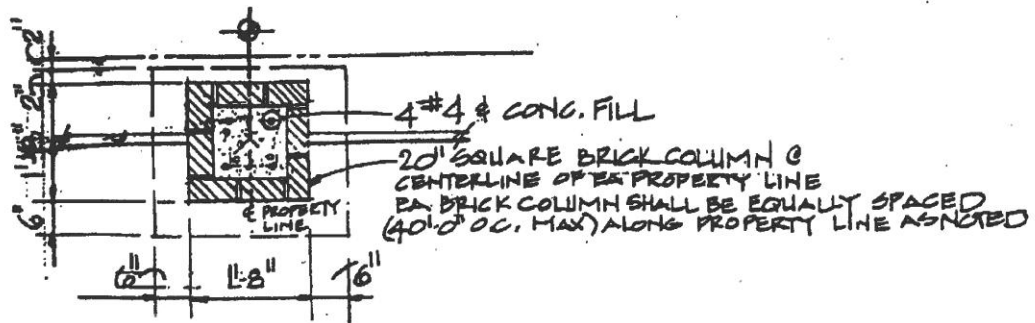

EXHIBIT C



SECT. (1) @ BRICK COLUMN

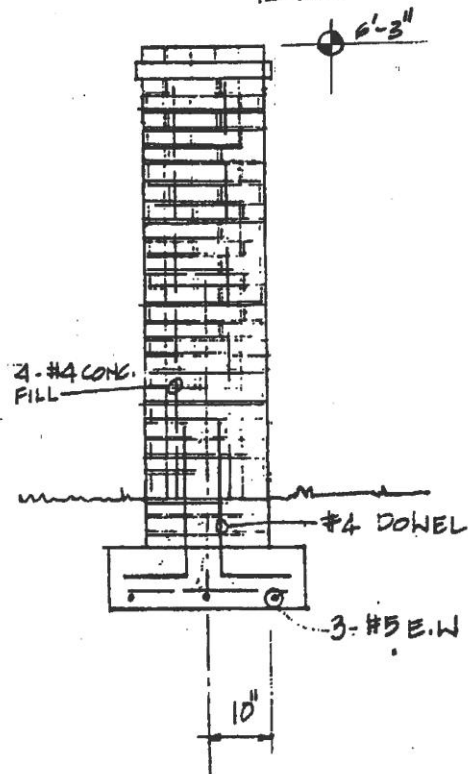

EXHIBIT D



Sign Frame is 24”T x 36”W with one 6”T rider. (Overall Frame Height of 54” tall)

Available from:

Dee Sign
6163 Allen Road
West Chester, OH 45069
1-(800)-333-7446

Special Frame Model #212 with 10” taller legs (Frame height of 54” tall overall)
Powder Coat Black
1” Angle Through Out

SCR 0.5” Coroplast 24”T x 36”W Top Panel and 6”T address/lot# rider

Available from:

LSI Graphics LLC
2950 Brother Blvd, Ste 103
Bartlett, TN 38133
(901) 794-3032
TJ Werner: (803) 312-2939

EXHIBIT E

ESSEX METAL TOP GAS POST LIGHT

6F-4340-GAS/AC
32.5" H x 14.5" W



10' POST/BLACK

16L-P1000-10BLK
PICKLE 10FT LAMP POST, BLK



Graham's
Lighting/Hardware/Outdoor Living

550 South Cooper Street
Memphis, TN 38104

P: 901.274.6780

F: 901.725-0147

EXHIBIT F

MITERED END SECTIONS

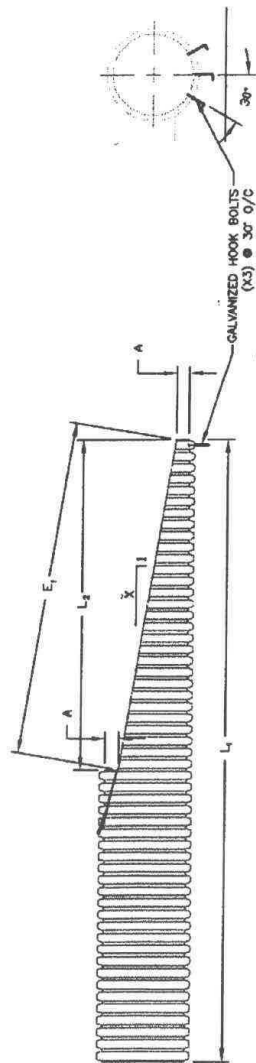

SLOPE (X:1)	DAL (IN)	A (IN)	L ₁ (FT)	L ₂ (FT)	E ₁ (FT)
2:1	12	4.0	3.20	.68	.77
3:1		4.0	3.20	1.04	1.09
4:1		4.0	3.20	1.38	1.43

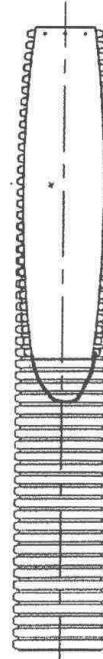

PLAN

ADS. ADVANCED DESIGN SYSTEMS, INC.	REVISIONS	
	BY	DATE
DESIGNED BY JAB	11.01.06	MITER